1670 Acres

Aspen Fire

08/03/09

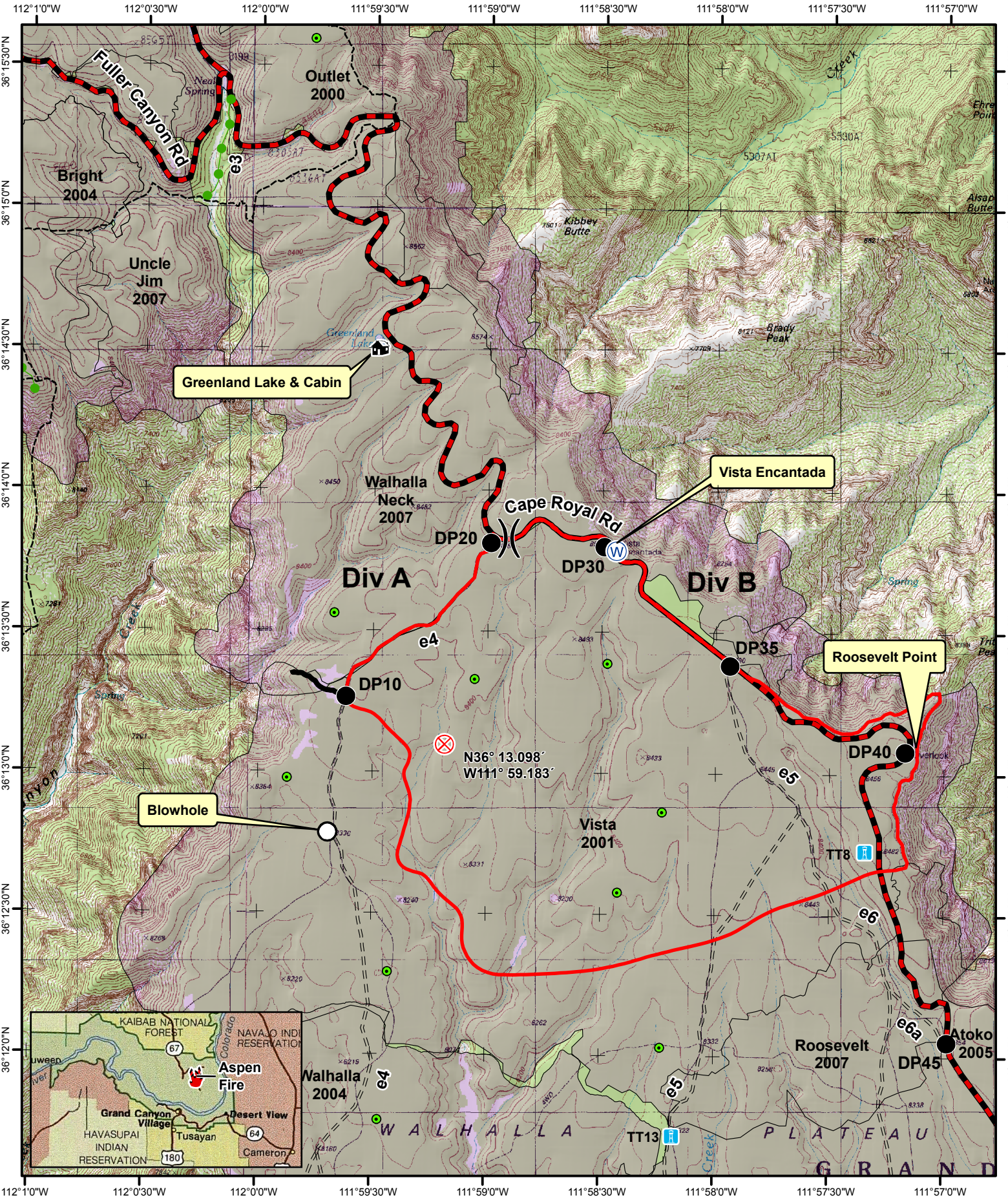

Fire perimeter, Aug 2 @ 1800 hrs
Fire origin, July 29
Handline (location approx)
Previously burned
Unpaved Road
Re-Vegetated Road
Paved Road
Tree Tower
Fire Effects Plot
Drop Point
Water Source
Division Break

N

0 0.25 0.5 0.75 1 Miles

Lat/Long Grid - WGS84

Grand Canyon Fire & Aviation