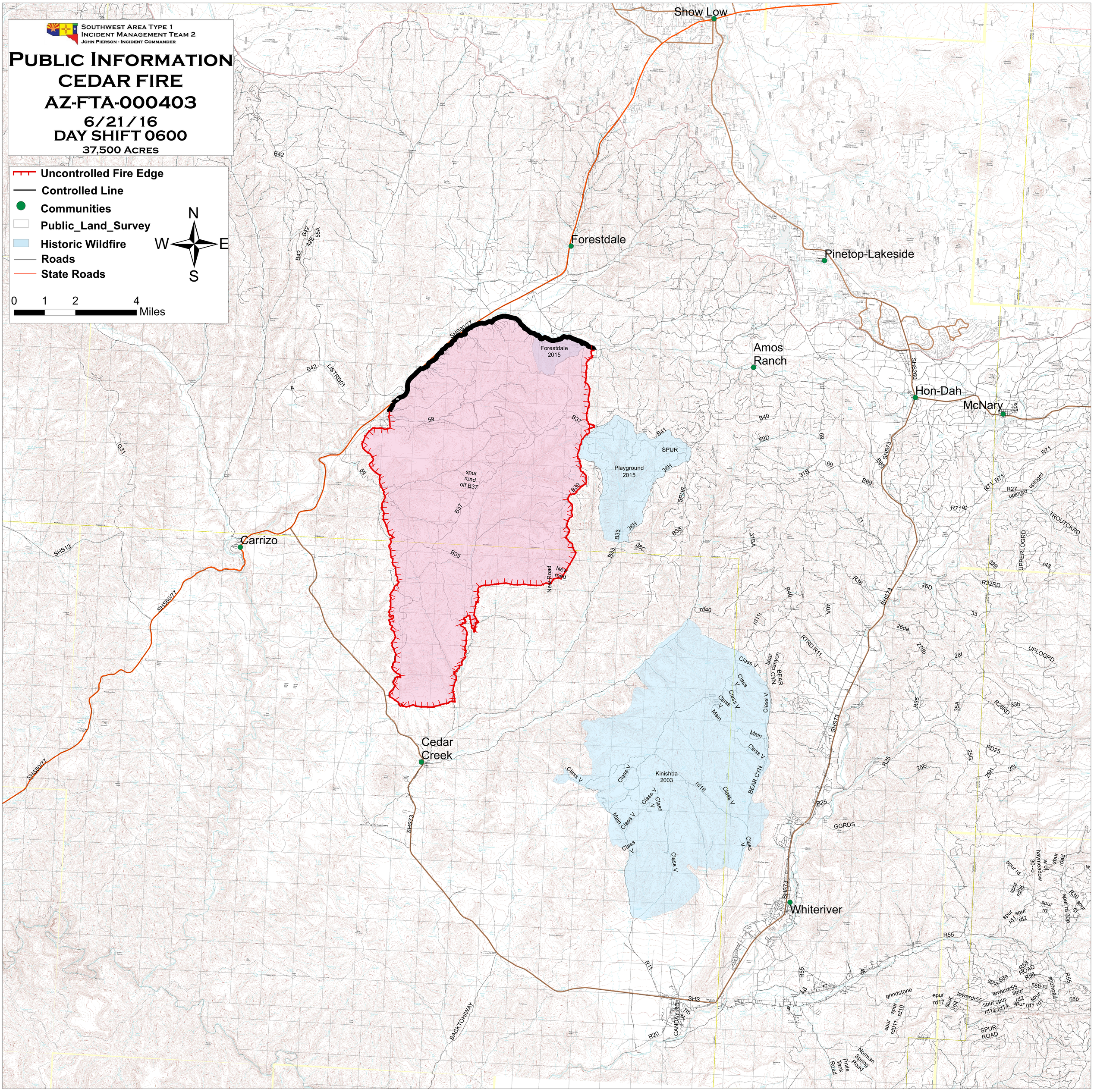

Southwest Area Type 1
Incident Management Team 2
John Pierson - Incident Commander
Public Information
CEDAR FIRE
AZ-FTA-000403
6/21/16
DAY SHIFT 0600
37,500 Acres
Uncontrolled Fire Edge
Controlled Line
Communities
Public_Land_Survey
Historic Wildfire
Roads
State Roads
N
W
E
S
0 1 2 4
Miles
Show Low
Forestdale
Pinetop-Lakeside
Amos Ranch
Hon-Dah
McNary
Carrizo
Cedar Creek
Whiteriver
Forestdale 2015
Playground 2015
Kinishba 2003
spur road off B37
SHS60/77
SHS73
SHS260
SHS12
BACKTOHIWAY
CANDAY RD
BEAR CYN
UPLOGRD
TROUTCKRD
UPPERLOGRD
GGRDS
SPUR ROAD