Order Number: 04-16-15-F

ORDER
TEMPORARY EDEN FIRE CLOSURE
COCONINO NATIONAL FOREST
MOGOLLON RIM RANGER DISTRICT

Pursuant to 16 U.S.C. 551and 36 CFR § 261.50 (a) and (b), the following acts are prohibited on National Forest System land within the Coconino National Forest, Mogollon Rim Ranger District, Coconino County, Arizona. The restricted area is depicted on the attached map, hereby incorporated into this Order as Exhibit A.

PROHIBITIONS:

1. Being in the restricted area; **36 CFR §261.53(e).**
2. Being on any road in the restricted area; **36 C.F.R. § 261.54(e).**

EXEMPTIONS:

Pursuant to 36 CFR § 261.50(e), the following are exempt from this order:

1. Any Federal, State, or local officer, or member of an organized rescue or firefighting force or other authorized personnel in the performance of an official duty.

2. Persons with a Forest Service permit that specifically authorizes the otherwise prohibited act.

AREA DESCRIPTION:

The closure area is bounded by these Forest Roads:

Forest Road (FR) 211, FR 211G, FR 211E, FR136, and FR 9728. FR 211, FR82, and FR136 are open for public travel. All other roads in the restricted area are closed. This Order only applies to National Forest System Lands.

PURPOSE:

This Order is necessary for public health and safety due to fire activity in the restricted area for the management of the Eden Fire.

IMPLEMENTATION:

1. This Order becomes effective when signed and will remain in force until rescinded or until August 29, 2016, whichever event occurs first.

2. This Order rescinds, replaces and supersedes any previous Orders prohibiting the same acts covered by this Order in that area addressed in Exhibit A.

Done at Flagstaff, AZ, this 29th day of July, 2016.

Laura Jo West

LAURA JO WEST
Forest Supervisor
Coconino National Forest

Violations of these regulations is punishable as a Class B misdemeanor, by a fine of not more than $5000 for an individual or $10,000 for an organization, or imprisonment for not more than six (6) months or both; 16 USC § 551, and 18 USC §§ 3559 and 3571.

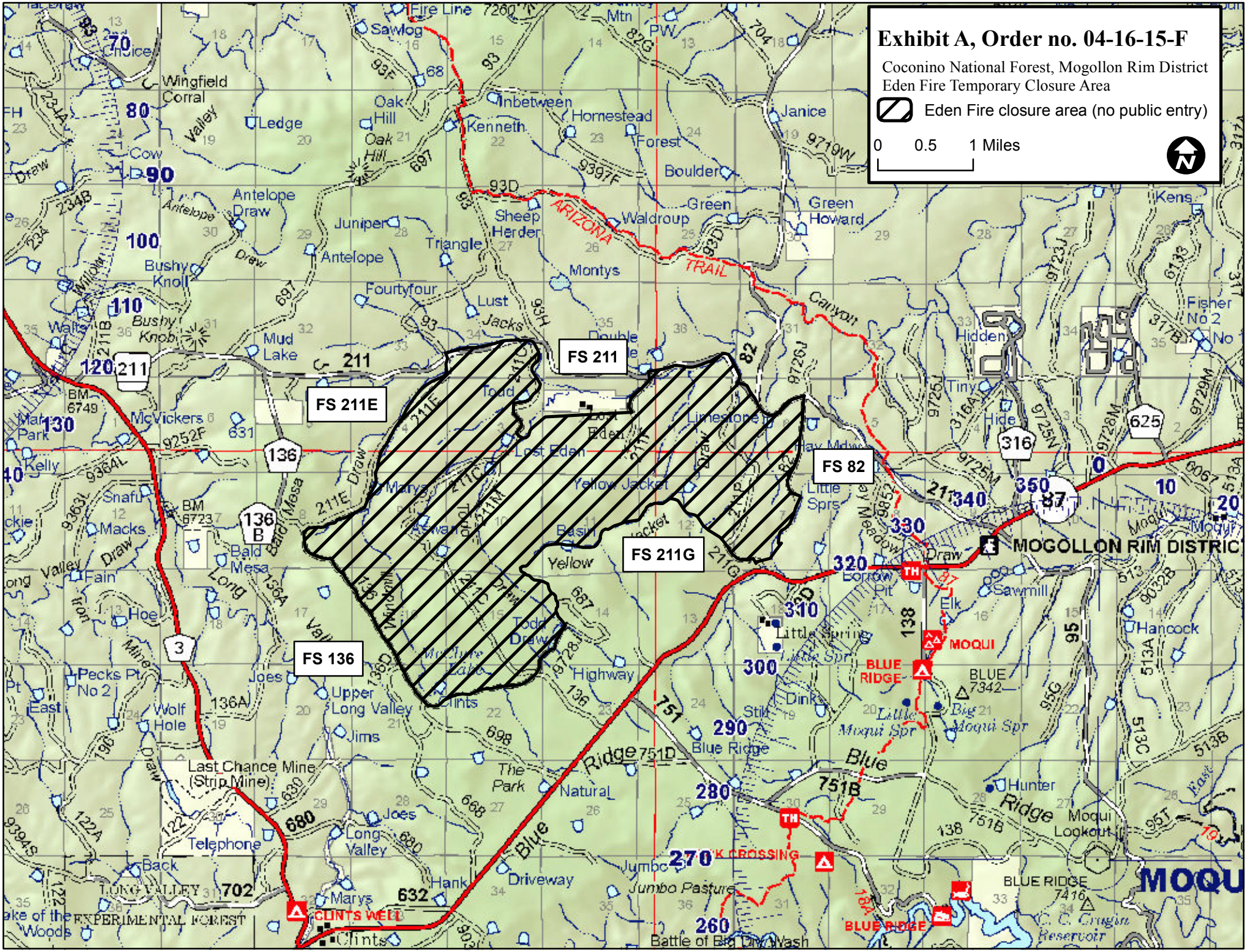
Exhibit A, Order no. 04-16-15-F
Coconino National Forest, Mogollon Rim District
Eden Fire Temporary Closure Area
Eden Fire closure area (no public entry)
0 0.5 1 Miles
FS 211
FS 211E
FS 82
FS 211G
FS 136
MOGOLLON RIM DISTRIC
ARIZONA TRAIL
Lost Eden
Yellow Jacket
Little Spring
Blue Ridge
Moqui
BLUE RIDGE
Little Moqui Spr
Big Moqui Spr
Hunter
Moqui Lookout
Jumbo Pasture
Battle of Big Dry Wash
Last Chance Mine (Strip Mine)
Long Valley
Upper Long Valley
Clints
Marys
Hank
Driveway
Telephone
Joes
Jims
Wolf Hole
Pecks Pt No 2
Hoe
Fain
Macks
Snafu
Kelly
Mud Lake
McVickers
Bushy Knoll
Antelope
Antelope Draw
Juniper
Triangle
Fourtyfour
Lust
Sheep Herder
Montys
Waldroup
Green
Green Howard
Boulder
Forest
Hornestead
Inbetween
Kenneth
Oak Hill
Ledge
Wingfield Corral
Sawlog
Fire Line
Janice
Hidden
Tiny
Hide
Kens
Fisher No 2
Limestone
Little Sprs
Borrow Pit
Elk
Sawmill
Hancock
Dink
Still
Natural
The Park
Jumbo
Hay Mdw
Bald Mesa
Long Valley
Iron Mine
Wind Mill
Windmill
Canyon
Blue Ridge
Big Dry Wash
C. C. Cragin Reservoir
Lake of the Woods
LONG VALLEY EXPERIMENTAL FOREST
CLINTS WELL
BLUE RIDGE
MOQU