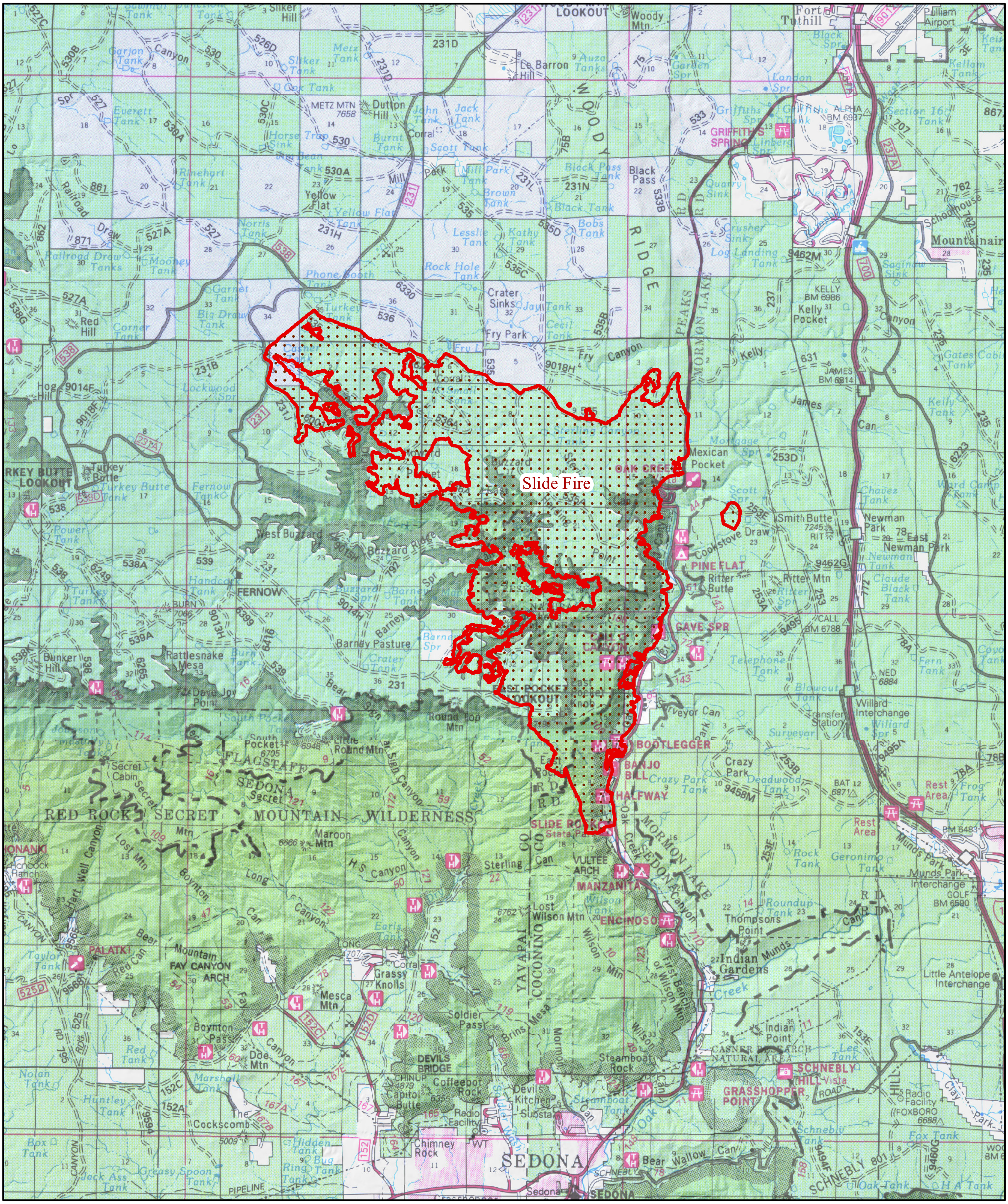

Fire Perimeter:
May 25, 2014, 12:16 am

Slide Fire
Coconino National Forest
Printed May 25, 2014 am

Southwest Area Type 1 Incident Management Team
Tony Sciacca - Incident Commander

N
W E
S

2 1 0 2 Miles