Baca Fire
AZ-A5S-004668
July 11, 2016
Day Shift

NAD83 UTM 12N

Legend

- Other
- Uncontrolled Fire Edge
- Management Action Point
- Private
- State Trust

Approx. Area	
Owner	**Acres**
Private	400
State	433
Sum	**833**
As of 7/10/2016 at 1700hrs	

N
W E
S

Miles

0 0.5
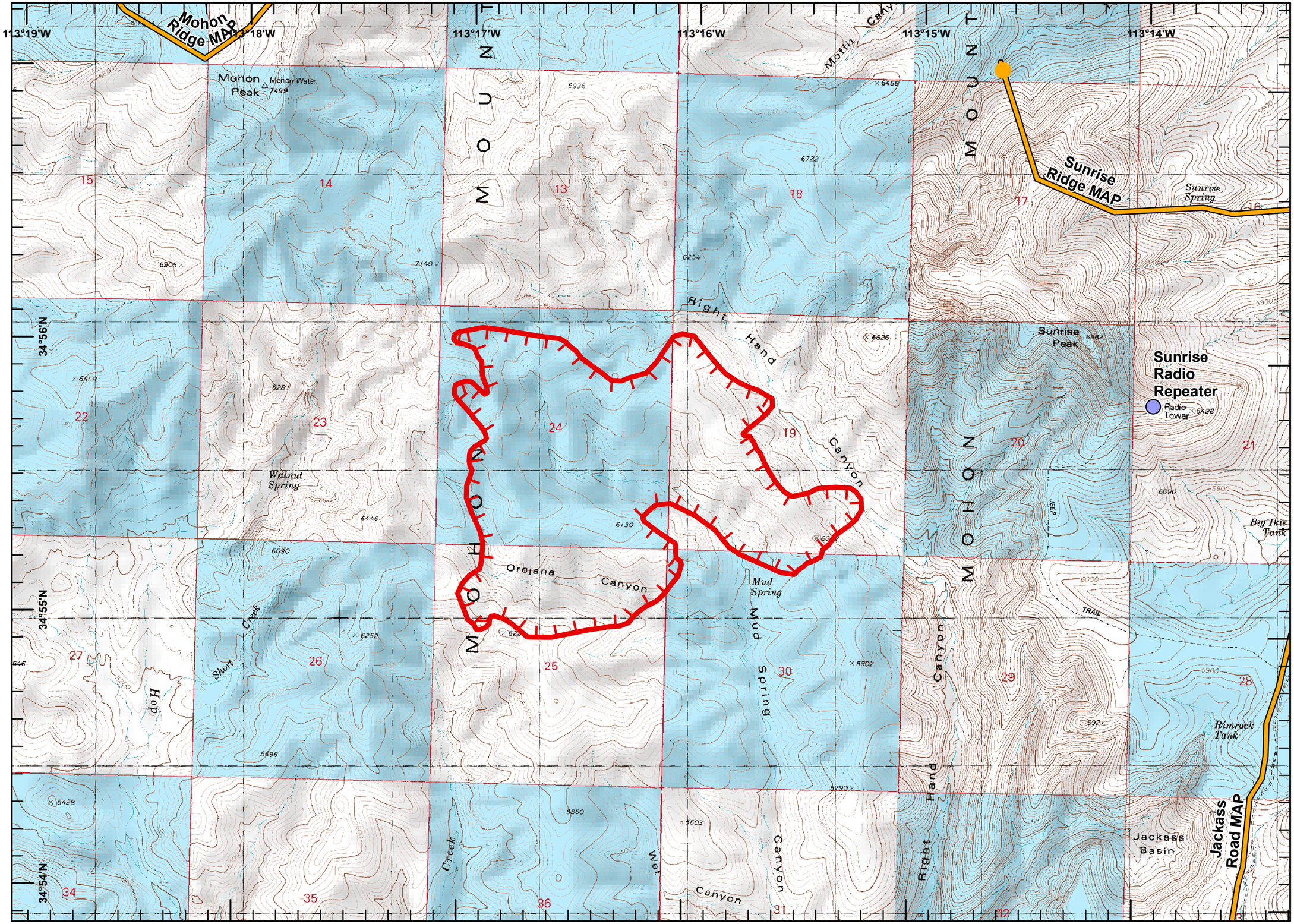
WGrunberg
7/11/2016
0923 hrs