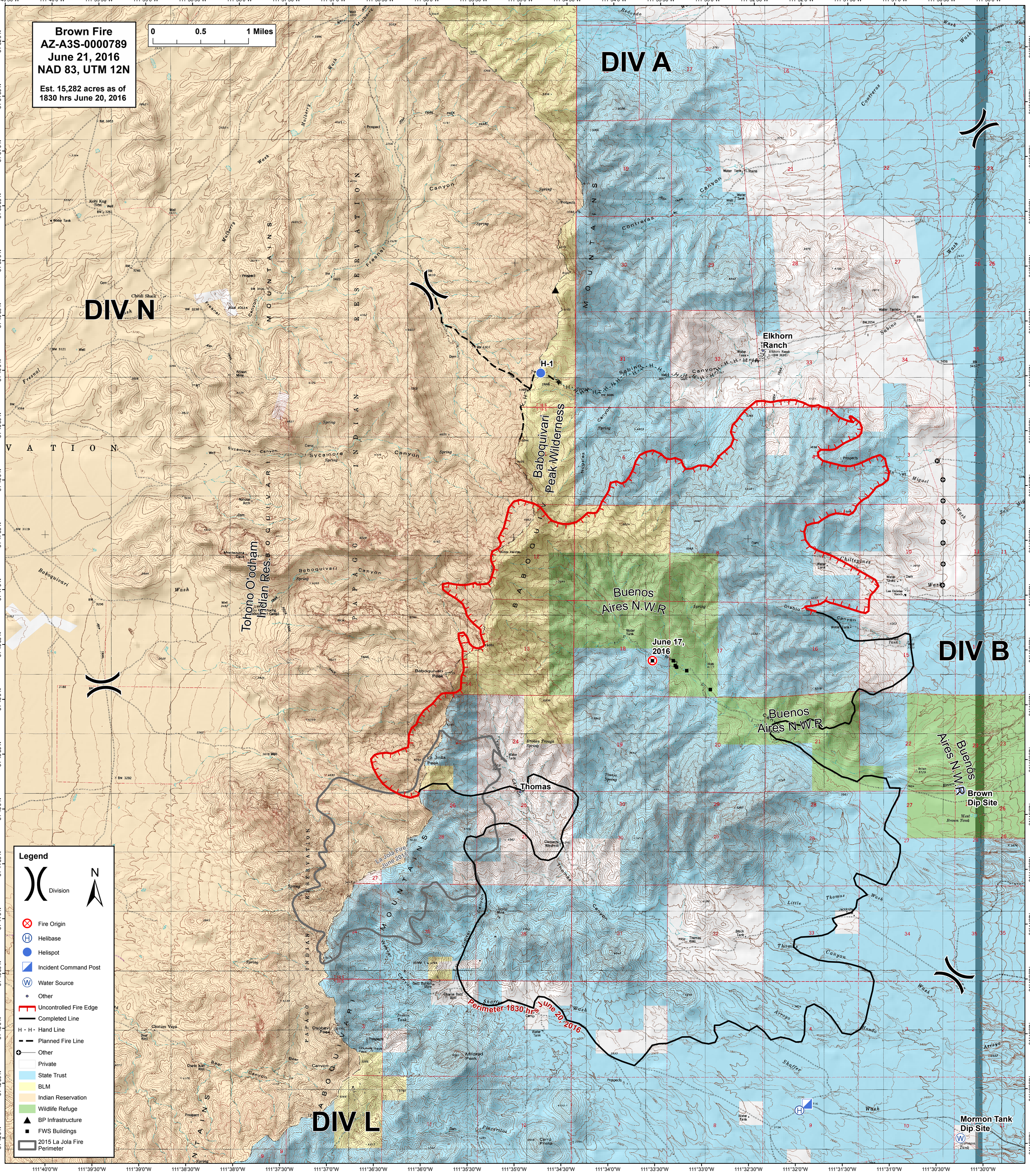
Brown Fire
AZ-A3S-0000789
June 21, 2016
NAD 83, UTM 12N
Est. 15,282 acres as of
1830 hrs June 20, 2016
0 0.5 1 Miles
DIV A
DIV B
DIV L
DIV N
H-1
Elkhorn Ranch
Baboquivari Peak Wilderness
Buenos Aires N.W.R
June 17, 2016
Thomas
Brown Dip Site
Mormon Tank Dip Site
Tohono O'odham Indian Res.
Perimeter 1830 hrs June 20, 2016
Legend
Division
N
Fire Origin
Helibase
Helispot
Incident Command Post
Water Source
Other
Uncontrolled Fire Edge
Completed Line
Hand Line
Planned Fire Line
Other
Private
State Trust
BLM
Indian Reservation
Wildlife Refuge
BP Infrastructure
FWS Buildings
2015 La Jola Fire Perimeter