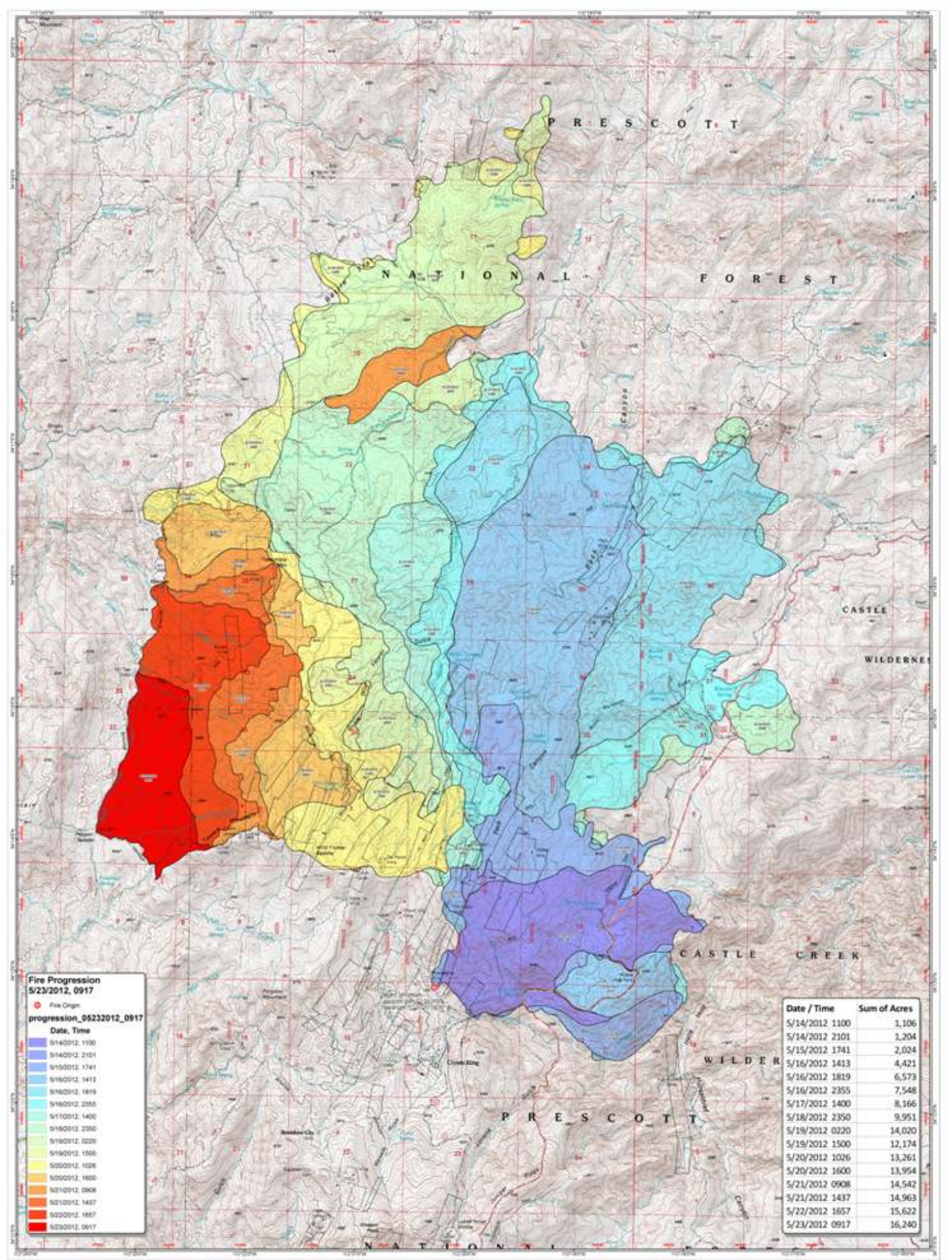

Date / Time	Sum of Acres
5/14/2012 1100	1,106
5/14/2012 2101	1,204
5/15/2012 1741	2,024
5/16/2012 1413	4,421
5/16/2012 1819	6,573
5/16/2012 2355	7,548
5/17/2012 1400	8,166
5/18/2012 2350	9,951
5/19/2012 0220	14,020
5/19/2012 1500	12,174
5/20/2012 1026	13,261
5/20/2012 1600	13,954
5/21/2012 0908	14,542
5/21/2012 1437	14,963
5/22/2012 1657	15,622
5/23/2012 0917	16,240

Gladiator Incident

Fire Progression 05/23/2012 0917