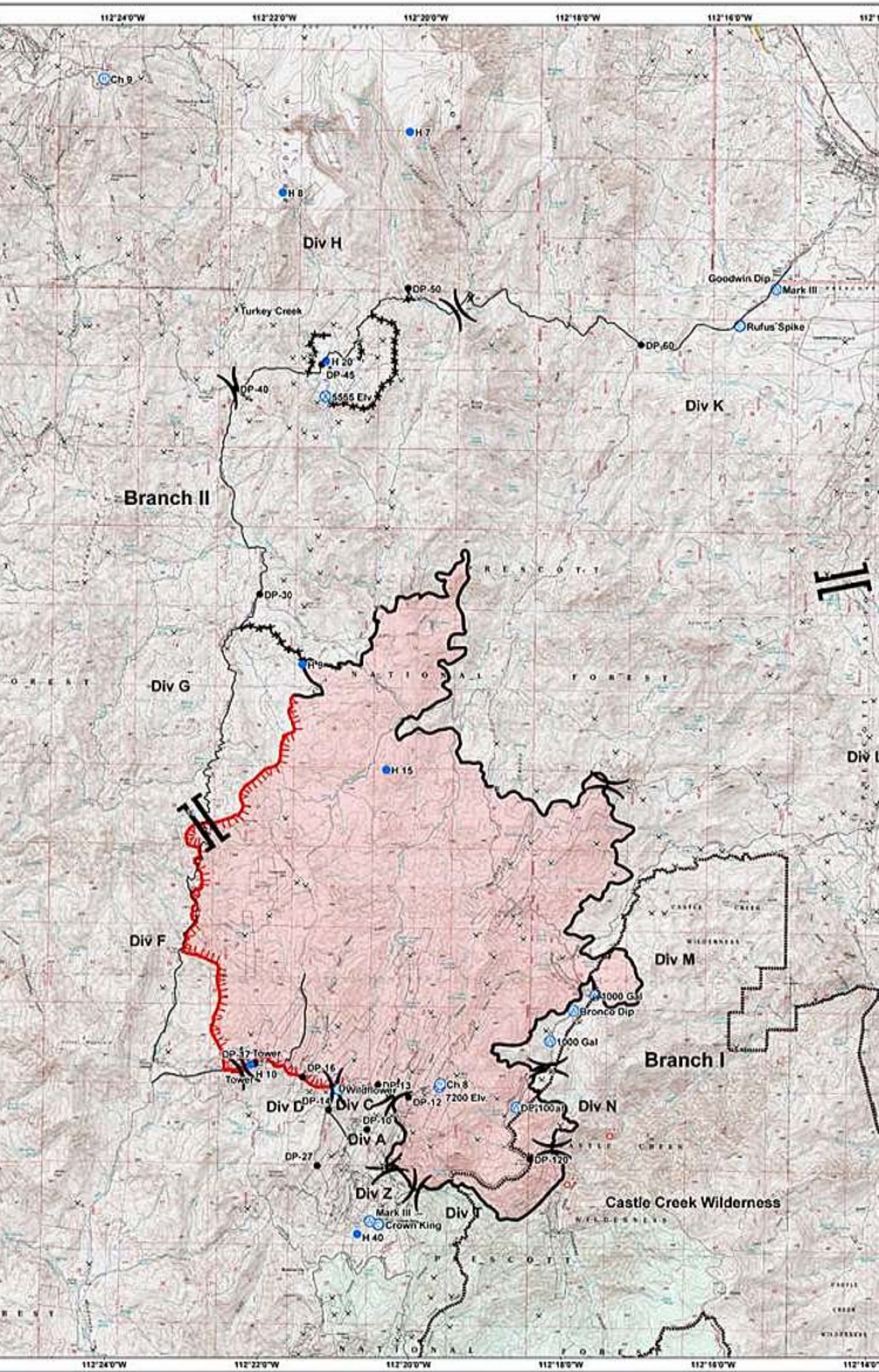
112°24'0"W
112°22'0"W
112°20'0"W
112°18'0"W
112°16'0"W
Ch 9
H 7
H 8
Div H
DP-50
Goodwin Dip
Mark III
Rufus Spike
Turkey Creek
DP-60
H 20
DP-45
DP-40
5555 Elv
Div K
Branch II
DP-30
H 9
Div G
H 15
Div F
Div M
1000 Gal
Bronco Dip
1000 Gal
Branch I
DP-17 Tower
Tower
H 10
DP-16
Wildflower
DP-13
Ch 8
7200 Elv
DP-14
Div D
Div C
DP-12
DP-100
Div N
DP-10
Div A
DP-27
DP-120
Div Z
Mark III
Crown King
Div T
Castle Creek Wilderness
H 40
Day Operational Period
5/23/2012
0 0.5 1 2 Kilometers
0 0.5 1 2 Miles
Mines
Mobile Weather Unit
Water Source
Repeater
Helibase
Camp
Incident Command Post
Drop Point
Helispot
Miscellaneous
Spot Fire
Hand Line
Uncontrolled Fire Edge
Completed Line
Completed Dozer Line
Division
Fire Perimeter
Lane 2 Fire - 2008
Wilderness
Branch