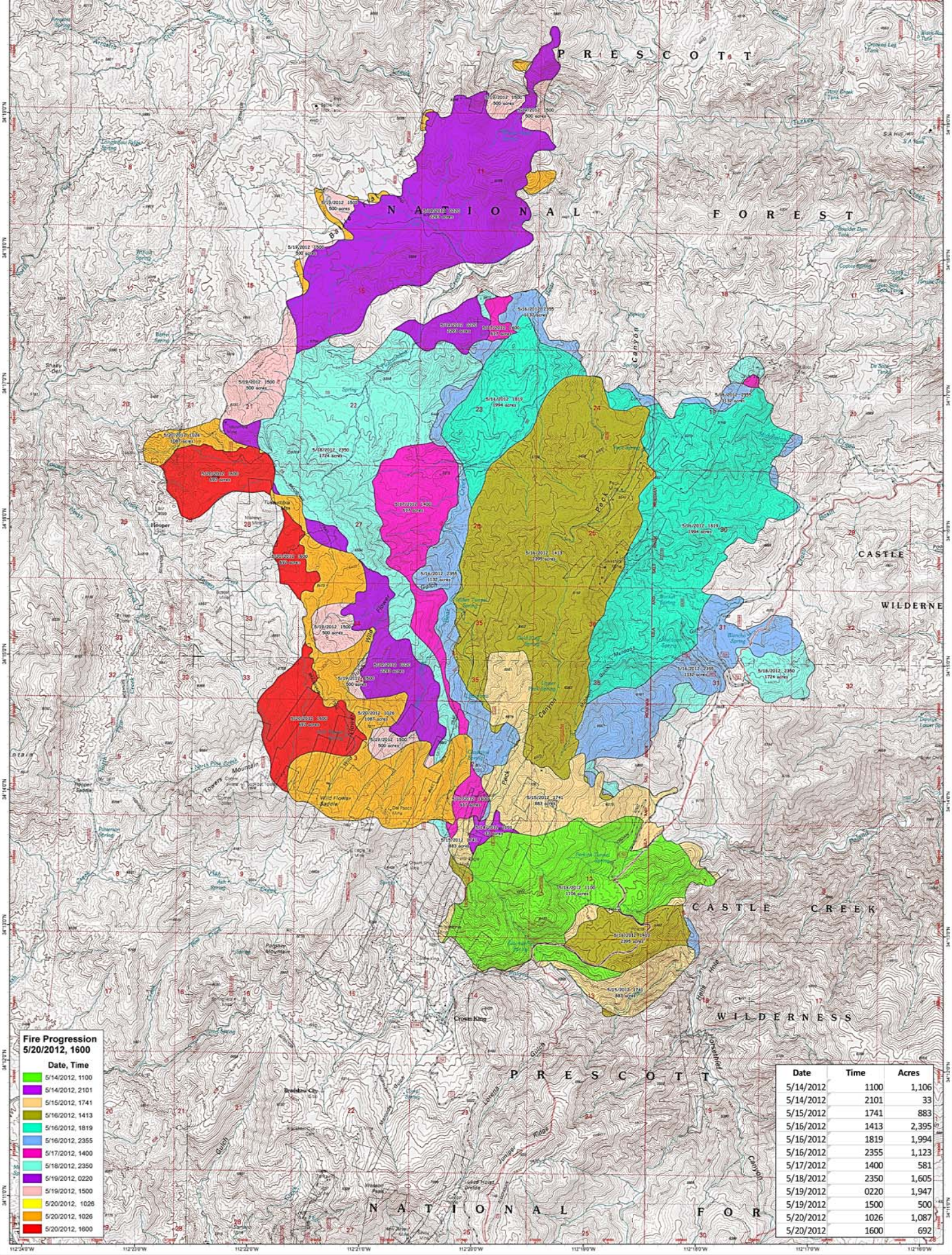

Date	Time	Acres
5/14/2012	1100	1,106
5/14/2012	2101	33
5/15/2012	1741	883
5/16/2012	1413	2,395
5/16/2012	1819	1,994
5/16/2012	2355	1,123
5/17/2012	1400	581
5/18/2012	2350	1,605
5/19/2012	0220	1,947
5/19/2012	1500	500
5/20/2012	1026	1,087
5/20/2012	1600	692

Gladiator Incident