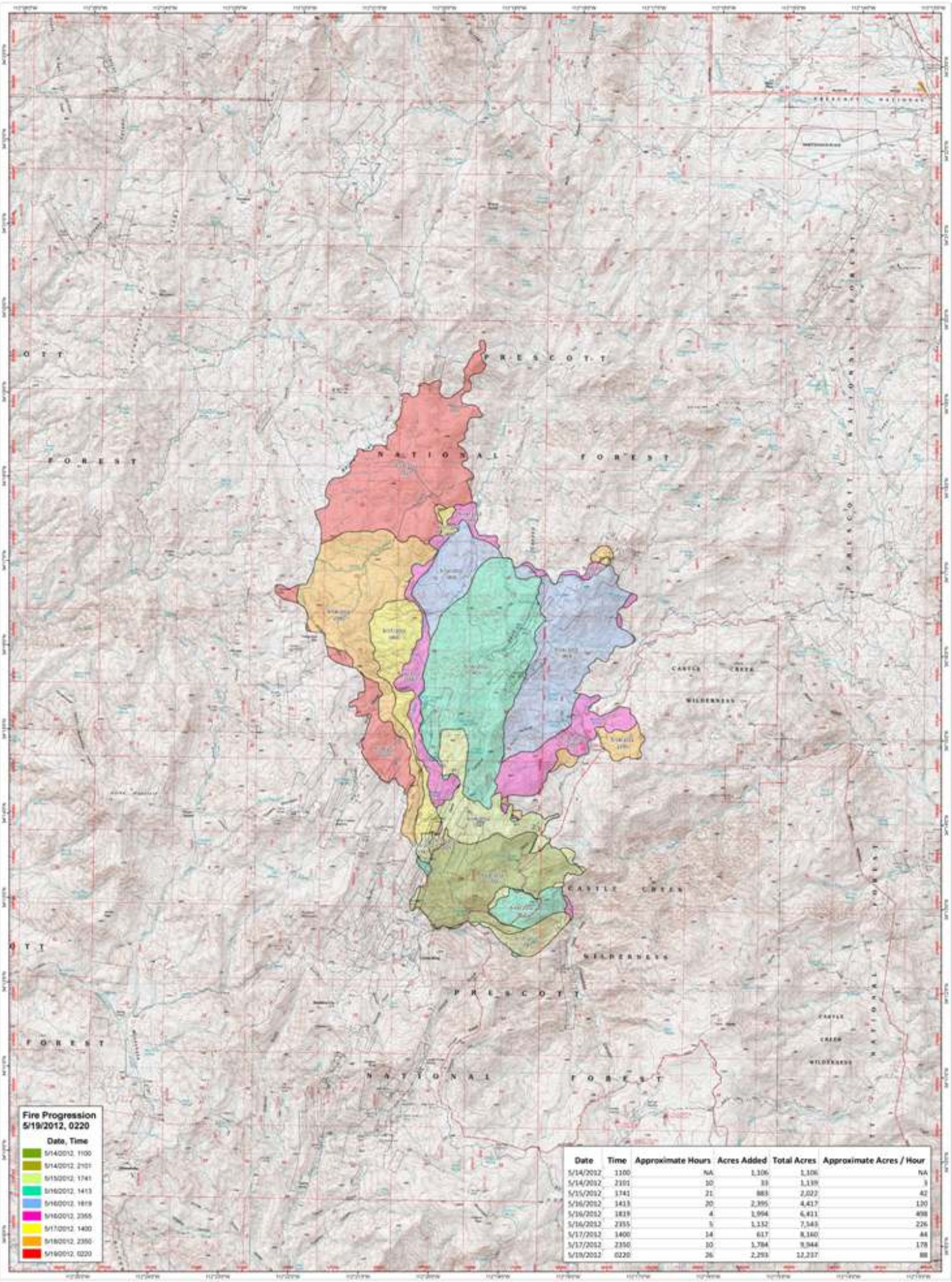

Date	Time	Approximate Hours	Acres Added	Total Acres	Approximate Acres / Hour
5/14/2012	1100	NA	1,106	1,106	NA
5/14/2012	2101	10	33	1,139	3
5/15/2012	1741	21	883	2,022	42
5/16/2012	1413	20	2,395	4,417	120
5/16/2012	1819	4	1,994	6,411	498
5/16/2012	2355	5	1,132	7,543	226
5/17/2012	1400	14	617	8,160	44
5/17/2012	2350	10	1,784	9,944	178
5/19/2012	0220	26	2,293	12,237	88

Gladiator Incident

Fire Progression 5/19/2012 2350