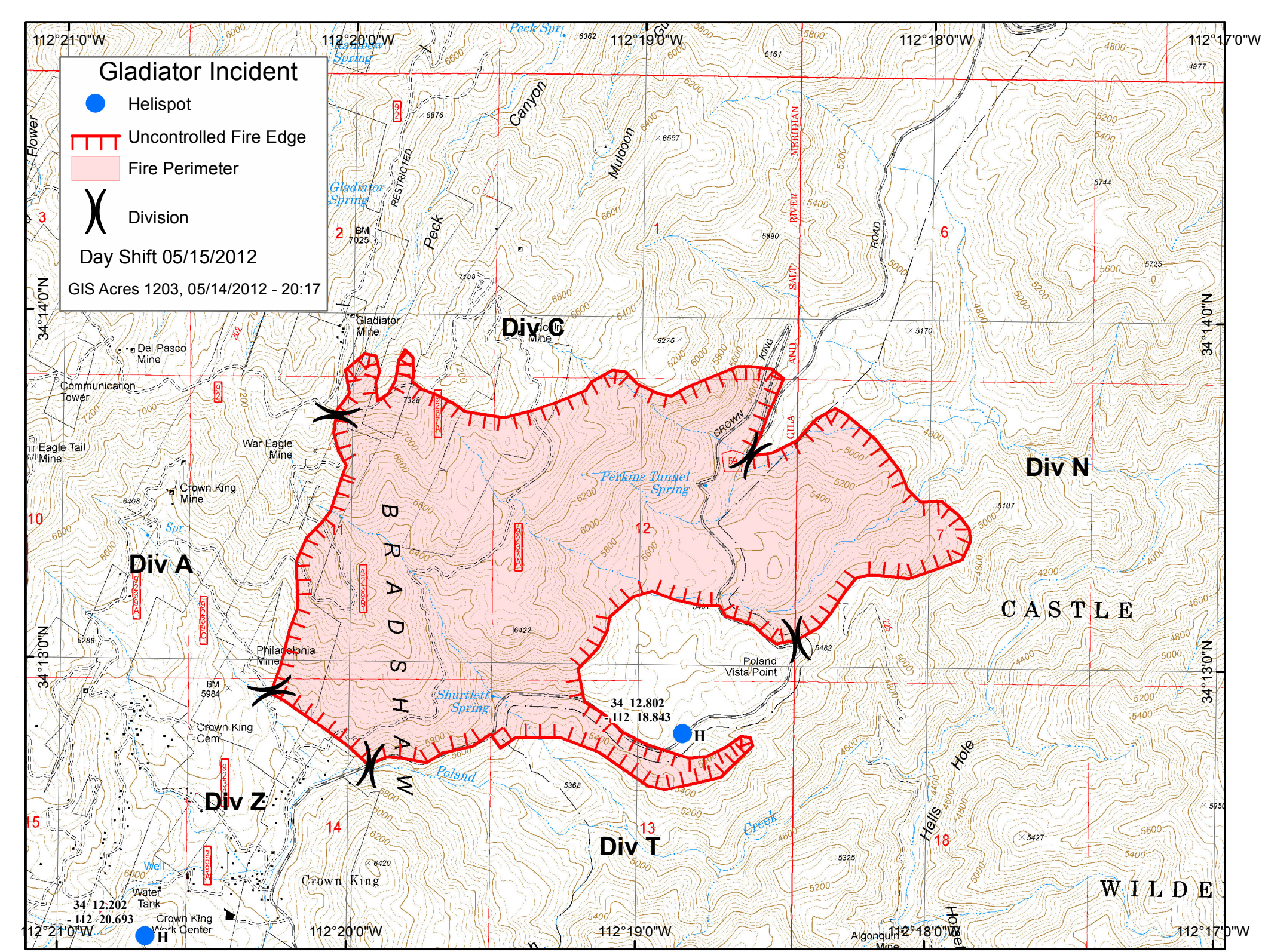

Gladiator Incident
Helispot
Uncontrolled Fire Edge
Fire Perimeter
Division
Day Shift 05/15/2012
GIS Acres 1203, 05/14/2012 - 20:17
112°21'0"W
112°20'0"W
112°19'0"W
112°18'0"W
112°17'0"W
34°14'0"N
34°13'0"N
Div A
Div C
Div N
Div Z
Div T
BRADSHAW
CASTLE
WILDE
Gladiator Mine
Del Pasco Mine
Communication Tower
Eagle Tail Mine
War Eagle Mine
Crown King Mine
Philadelphia Mine
Crown King Cem
Crown King
Water Tank
Crown King Work Center
Perkins Tunnel Spring
Shurtlett Spring
Poland Vista Point
Poland
Creek
Hells Hole
Algonquin Mine
Peck Canyon
Muldoon
Gladiator Spring
Peck Spr
Rainbow Spring
Spr
Well
RESTRICTED
GILA AND SALT RIVER NERIDIAN
CROWN KING ROAD
34 12.802
-112 18.843
34 12.202
-112 20.693
H