Tanana Area Fires Map

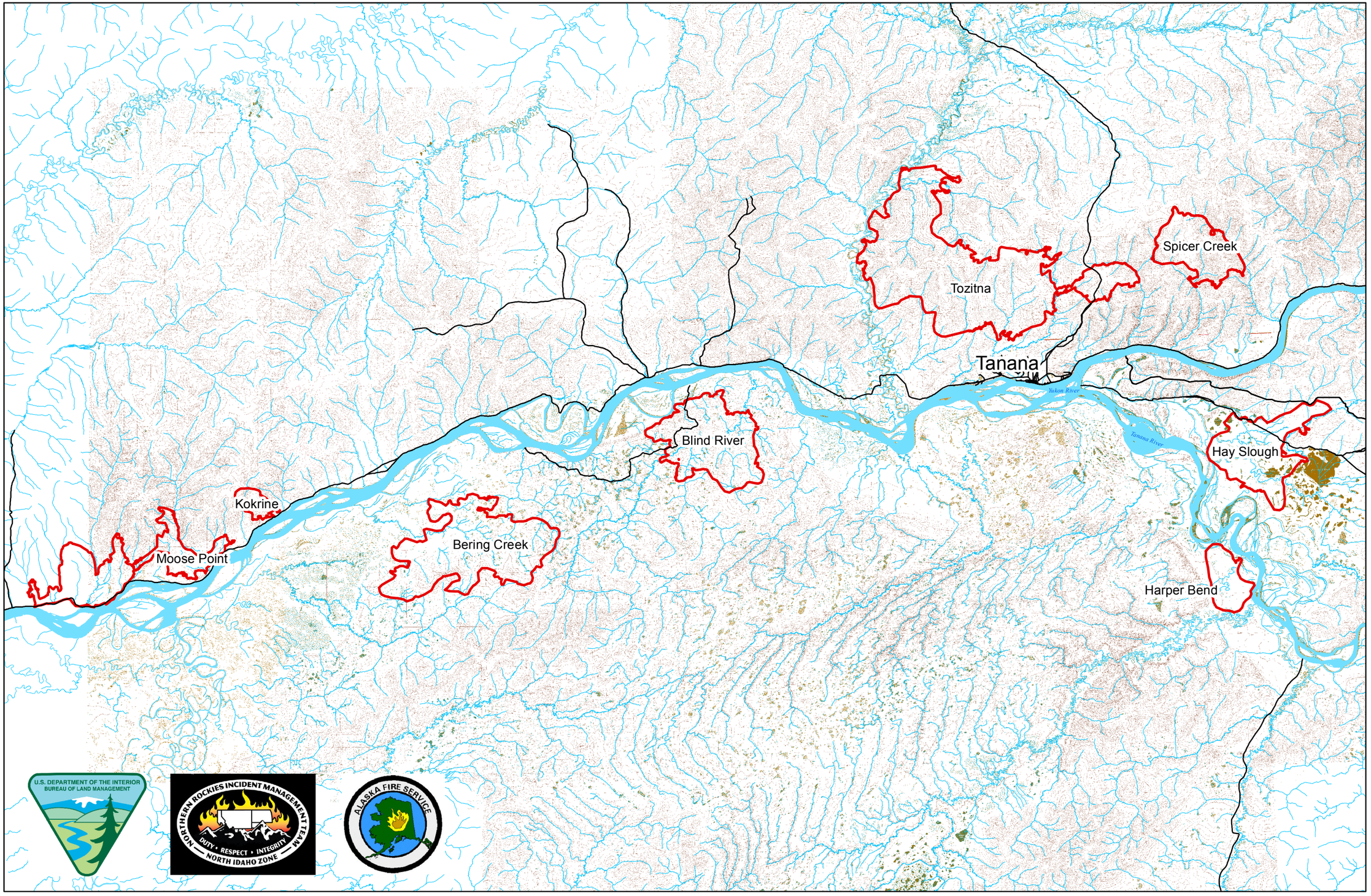

Approx acre

Spicer Creek - 23,555
Tozitna - 68,465
Hay Slough - 35,347
Harper Bend - 7,249
Blind RIver - 25,136
Bering Creek - 37,482
Kokrine - 4,811
Moose Point - 21,521

Legend

- Road
- River/Creek
- Fire Perimeter
- Lake/River

N

10
Miles

Prepared by:
Northern Rockies N-ID Team 1
July 3, 2015 2130 hrs