# Tanana Area Fires Map

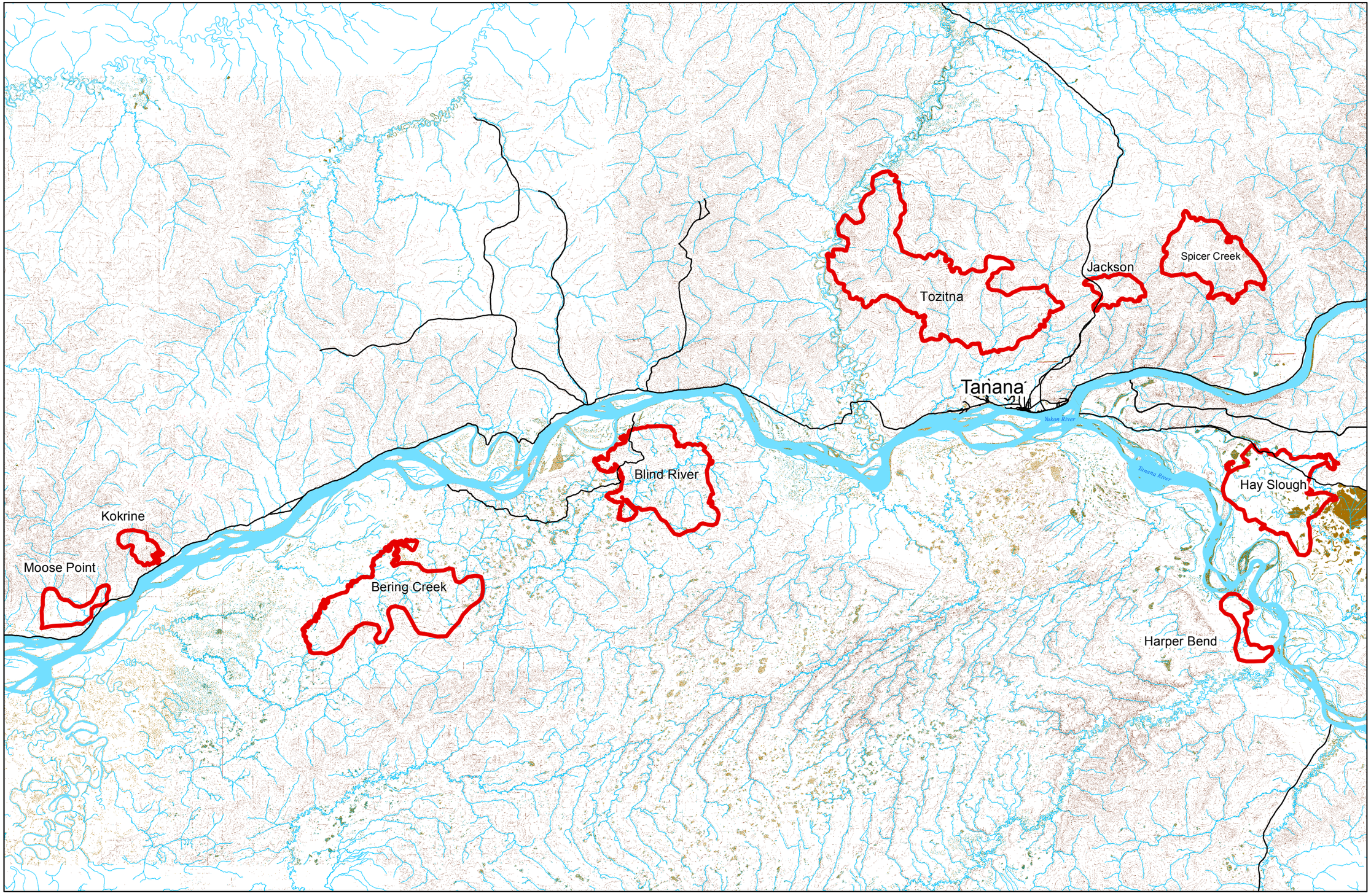


Approx acre

Spicer Creek - 23,555
Tozitna - 52,774
Hay Slough - 35,347
Harper Bend - 7,127
Blind RIver - 37,742
Jackson - 3,595
Bering Creek - 25,922
Kokrine - 4,811
Moose Point - 8,403

## Legend

- Road
- Fire Perimeter
- Lake/River
- River/Creek

N

10
Miles

Prepared by:
Northern Rockies Team 1
July 1, 2015 1000 hrs