Public Information
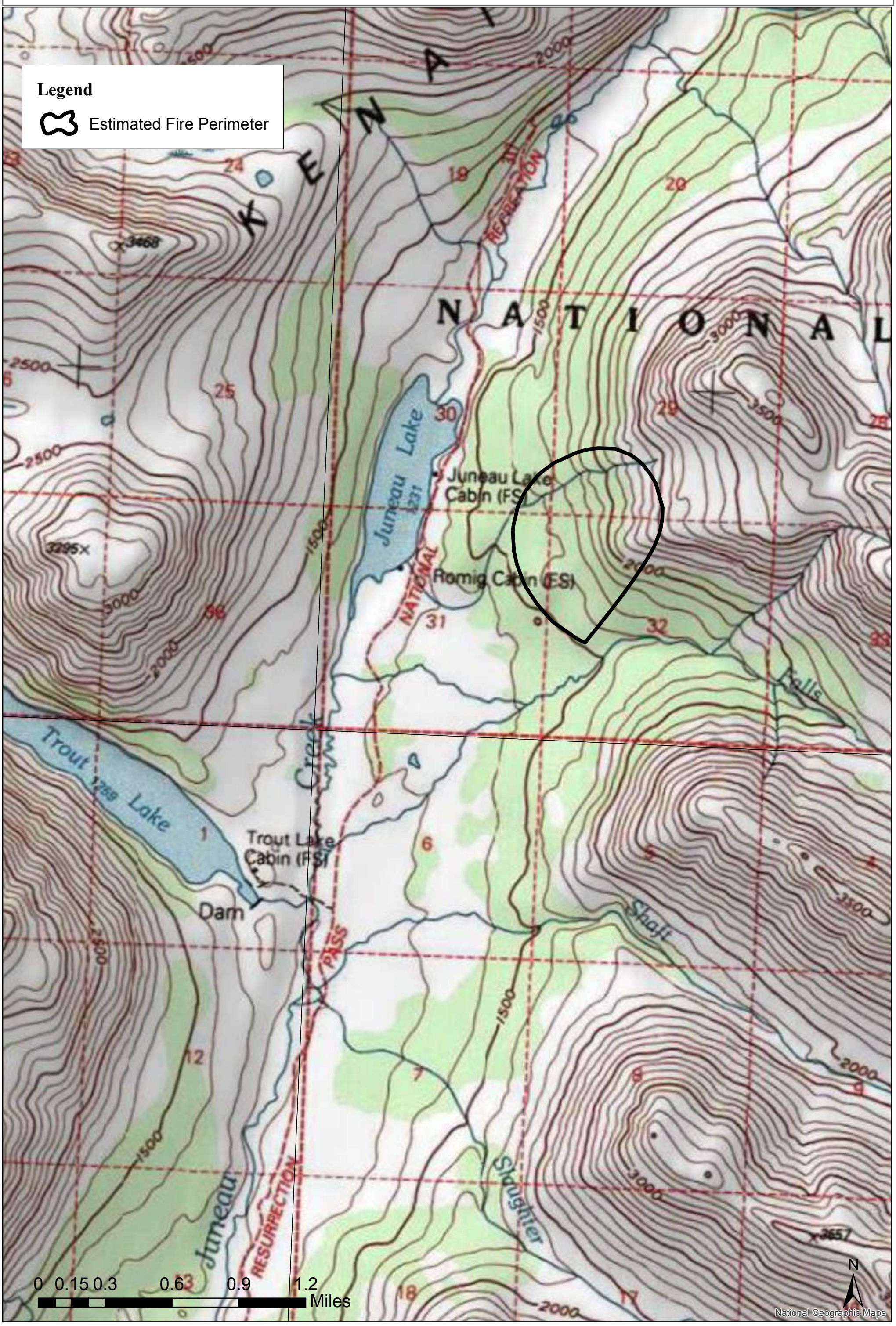
Juneau Lake Fire
06/17/2015 1500